

# Head of West Bay Cove

CHS Chart No: 4279 – Bras d'Or Lake

**Amenities:** Post Office

## Description:

West Bay Village was once a thriving lake head centre, but time and progress has taken its toll, and only a few houses remain. The general store, referred to in older guide books, is no more. There is no fuel.

The area provides good anchorages in either Head of West Bay Cove or behind the protection of the sandbars in the inner basin. It is necessary to anchor in this harbour as the the area of the dock is shallow.

## Navigation:

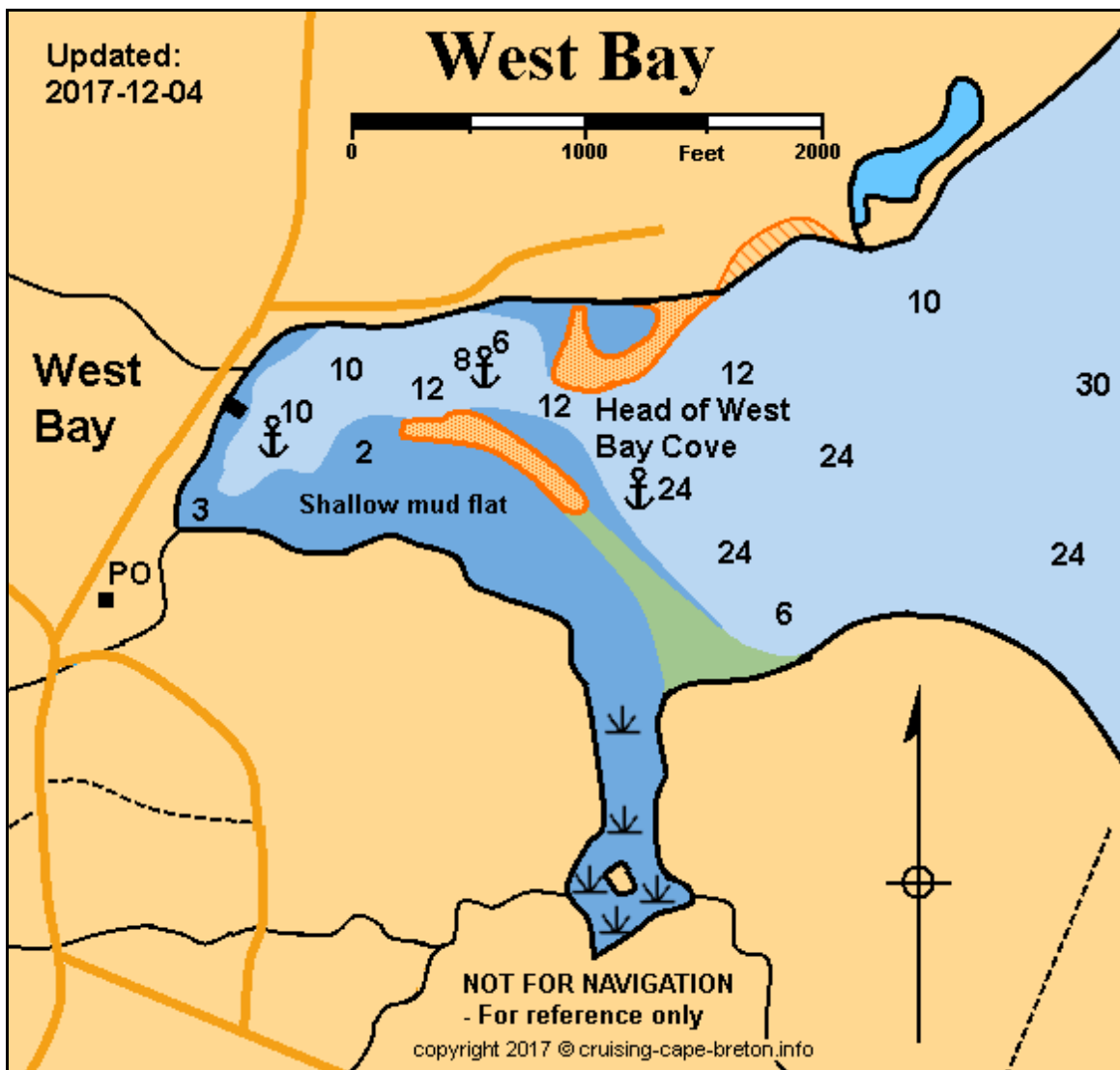

Updated: 2017-12-04