

# Finlay Point (Mabou Mines) Harbour

CHS Chart No: 4462 – St Georges Bay

**Amenities:** dockage, power

**Harbour Authority:** Harbour Authority of Finlay Point  
PO Box 202, Mabou, Inverness County, NS, B0E 1X0  
Phone: 902-945-2860  
Email: haoffp@gmail.com

**Description:** A 'middle-of-nowhere' fishing harbour, reached by road from Mabou. Also referred to as 'Mabou Coal Mines'.

**CAUTION:** The entrance is shallow and subject to shoaling. Local fisherman reports that the entrance is usually dredged each Spring. Small sailboats are known to use this harbour.

**Navigation:** There are no navigation aids. The entrance carries about 5 feet. Alongside depths are greatest at the floating dock on the south breakwater.

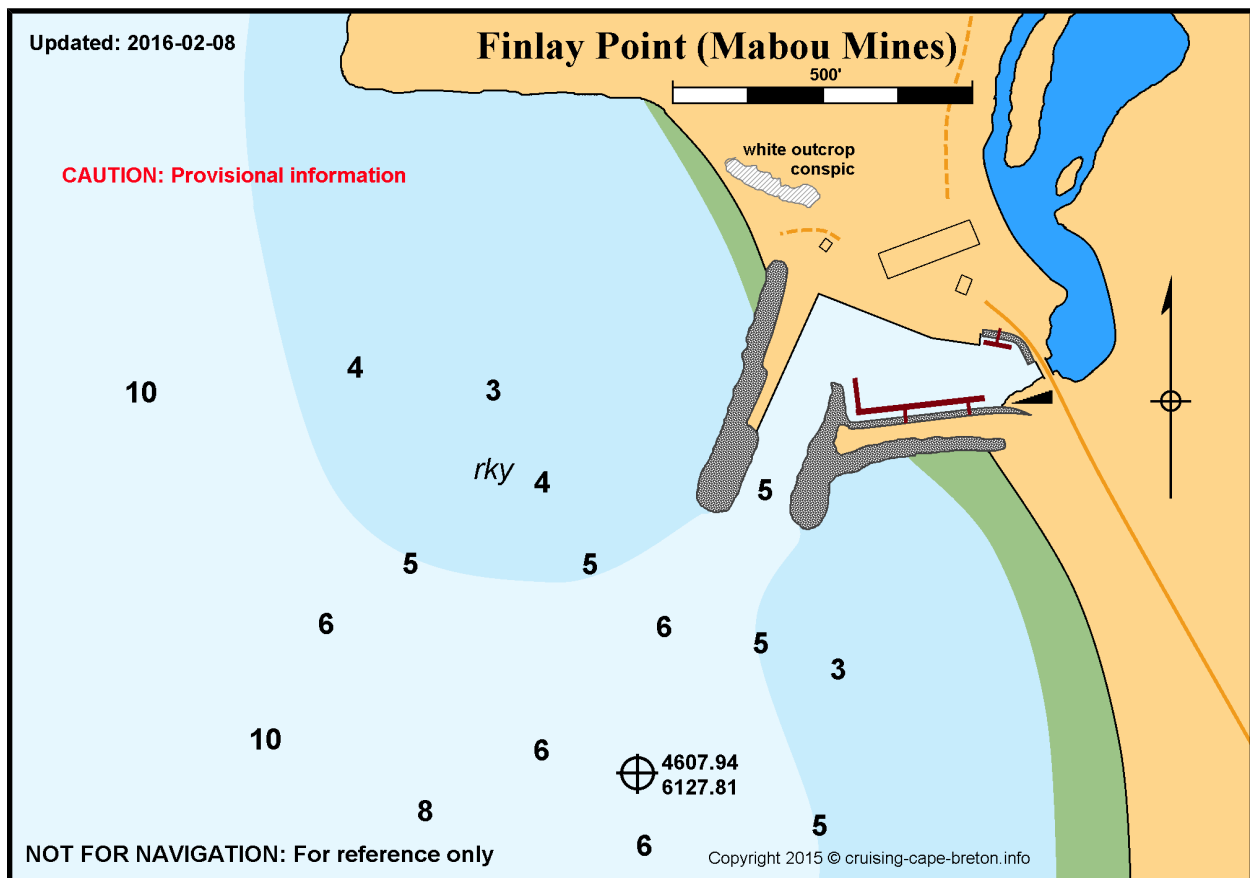

Updated: 2016-02-08